

PLAN SHOWING THE PROPOSED RESIDENTIAL BUILDING
 IN S.NO. 308/3 (PART) PERUKALATHUR VILLAGE PERUKALATHUR
 TOWN PANCHAYAT SAIDAPET TALUK & CHENGALPATTU DISTRICT

SCRUTINY PLAN

OWNER: M. A. TRUTHYANATHAN

A1/13388/92

WEATHERING COURSE WITH TILES
 R.C.C. ROOF SLAB MIX: 1:2:4 4 1/2" THK
 PARAPET WALL

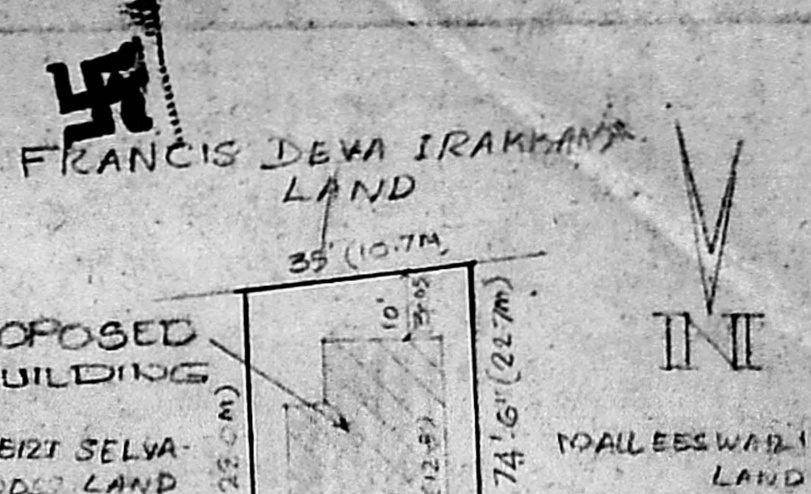

SITE PLAN
 S.NO: 308/3 (PART)
 PERUKALATHUR VILLAGE
 SCALE: 1" = 33' 0"

REFERENCE

D	DOOR PANNLED	3'-3" x 6'-6"
D1	DOOR	3'-0" x 6'-0"
D2	DOOR	2'-6" x 6'-0"
W1	WINDOW	4'-6" x 4'-0"
W2	WINDOW	3'-0" x 4'-0"
CB1	CUP BOARD	5'-0" x 6'-0"
CB2	CUP BOARD	3'-0" x 6'-0"

AREA DETAIL

PRO. BUILDING: G. FLOOR - 984
 PUNTH AREA: F. FLOOR - 984 } = 1968 SFT
 BOUNDARY OF THE SITE AREA - 2572 SFT
 TOPTW SPACE AREA - 1588 SQ FEET
 ROAD

SPECIFICATION

FOUNDATION ROCK IS 10'
 R.C.C. COLUMN IN C.C. 1:2:4
 R.C.C. ROOF SLAB, LINTEL, SUNSHADE MIX 1:2:4
 BRICK WORK IN CM 1:1:6
 PLASTERING IN CM 1:3
 FLOORING IN C.C. 1:3:6

SCALE: 1" = 8' 0"
 1:100

OWNER: *[Signature]*
 N. Deenagobindan, D.C.E.
 LICENSED SURVEYOR
 CORPORATION OF MADRAS
 REG. NO. 97
 CONSULTING ENGINEERS & CONTRACTORS
 12, N.V.S. COLLEGE
 R. A. PURAM, MADRAS-600 028

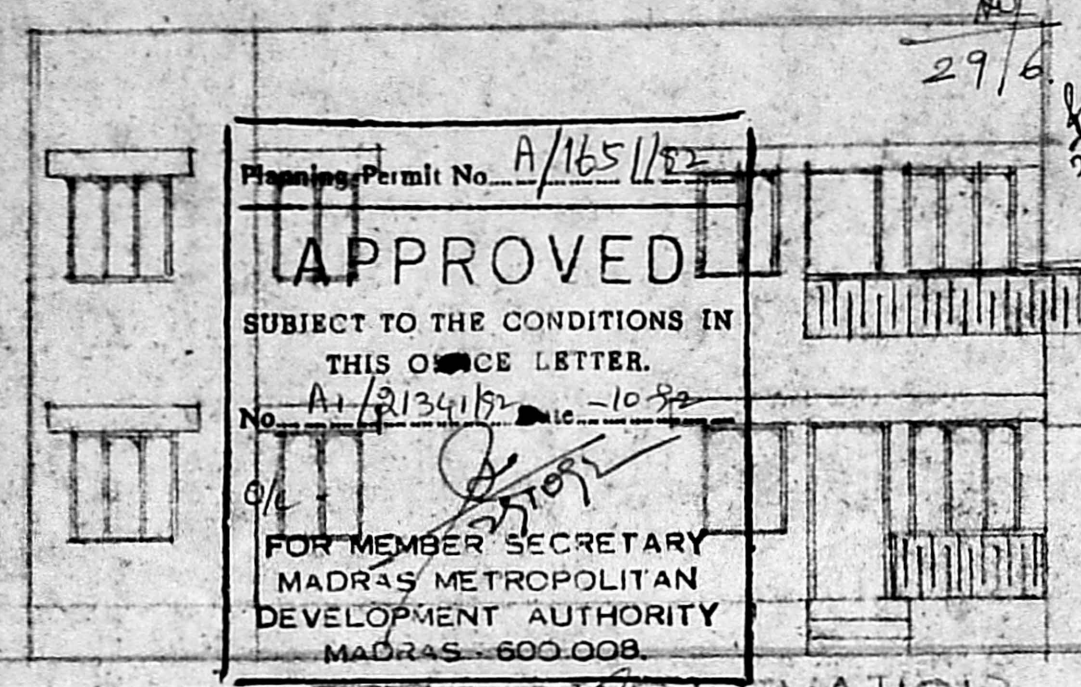

Planning Permit No. A/165/102
APPROVED
 SUBJECT TO THE CONDITIONS IN
 THIS OFFICE LETTER.
 No. A1/2134/1971 - 10/92
 FOR MEMBER SECRETARY
 MADRAS METROPOLITAN
 DEVELOPMENT AUTHORITY
 MADRAS - 600 008

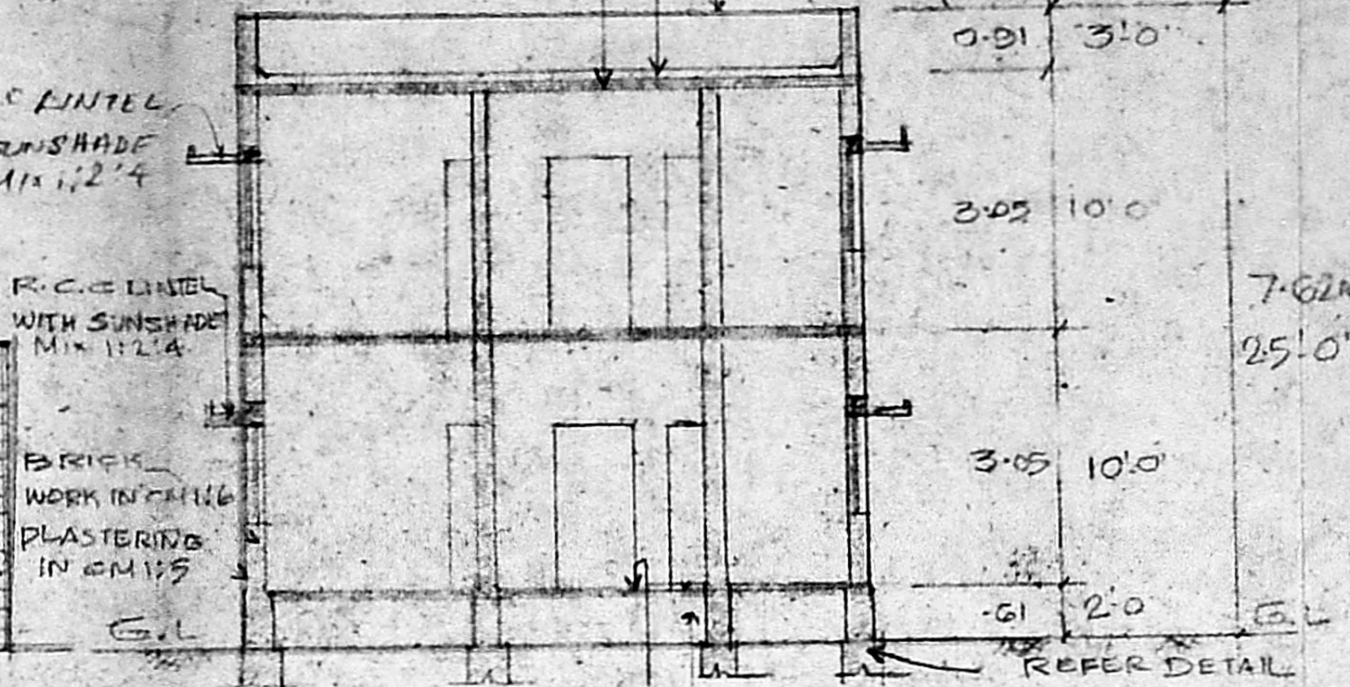

SECTION ON A-B
 FLOORING IN C.C. 1:3:6 4 1/2" THK
 EARTH FILLING

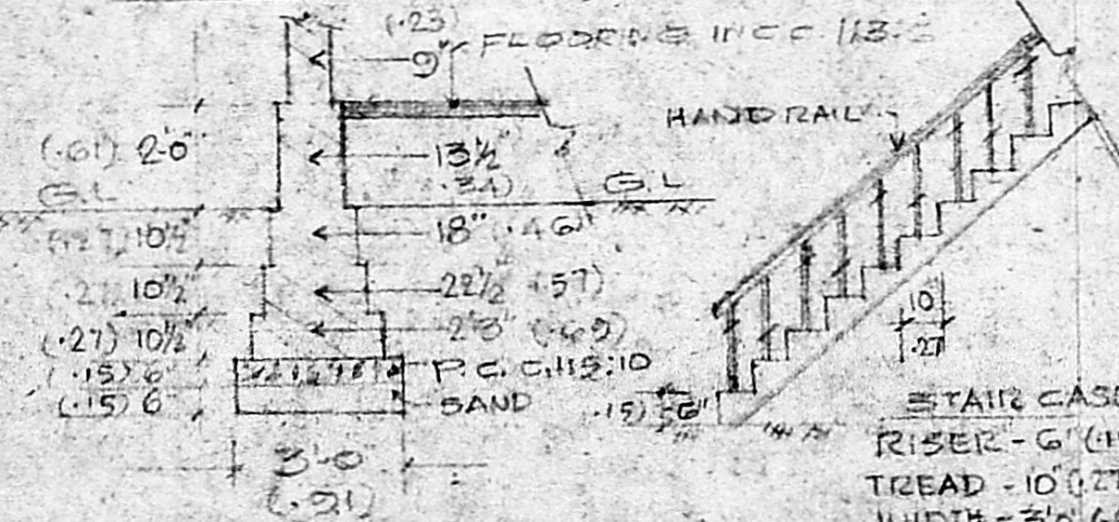

FOUNDATION DETAIL
 SCALE: 1" = 4'-0"

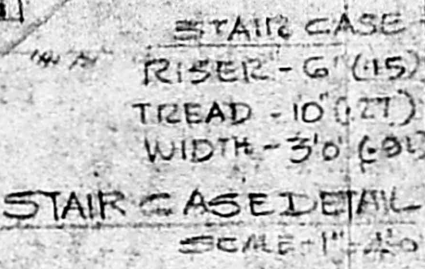

STAIR CASE DETAIL
 SCALE: 1" = 4'-0"

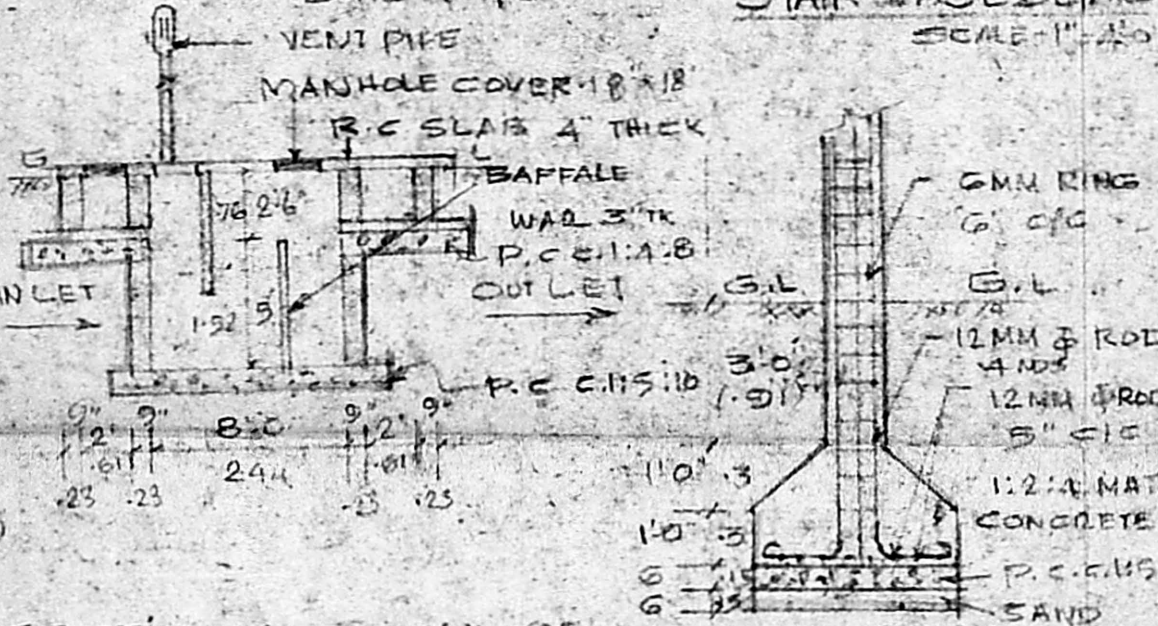

SECTIONAL DETAIL OF
 SEPTIC TANK
 SCALE: 1" = 2'-0"

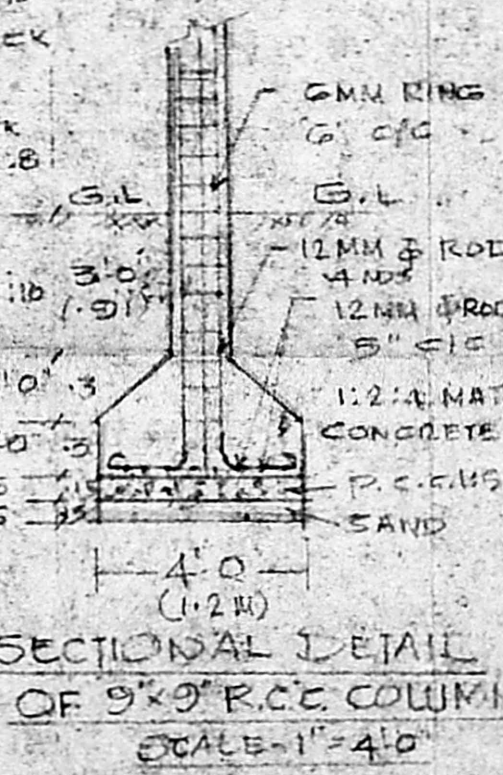

SECTIONAL DETAIL
 OF 9" x 9" R.C.C. COLUMN
 SCALE: 1" = 4'-0"

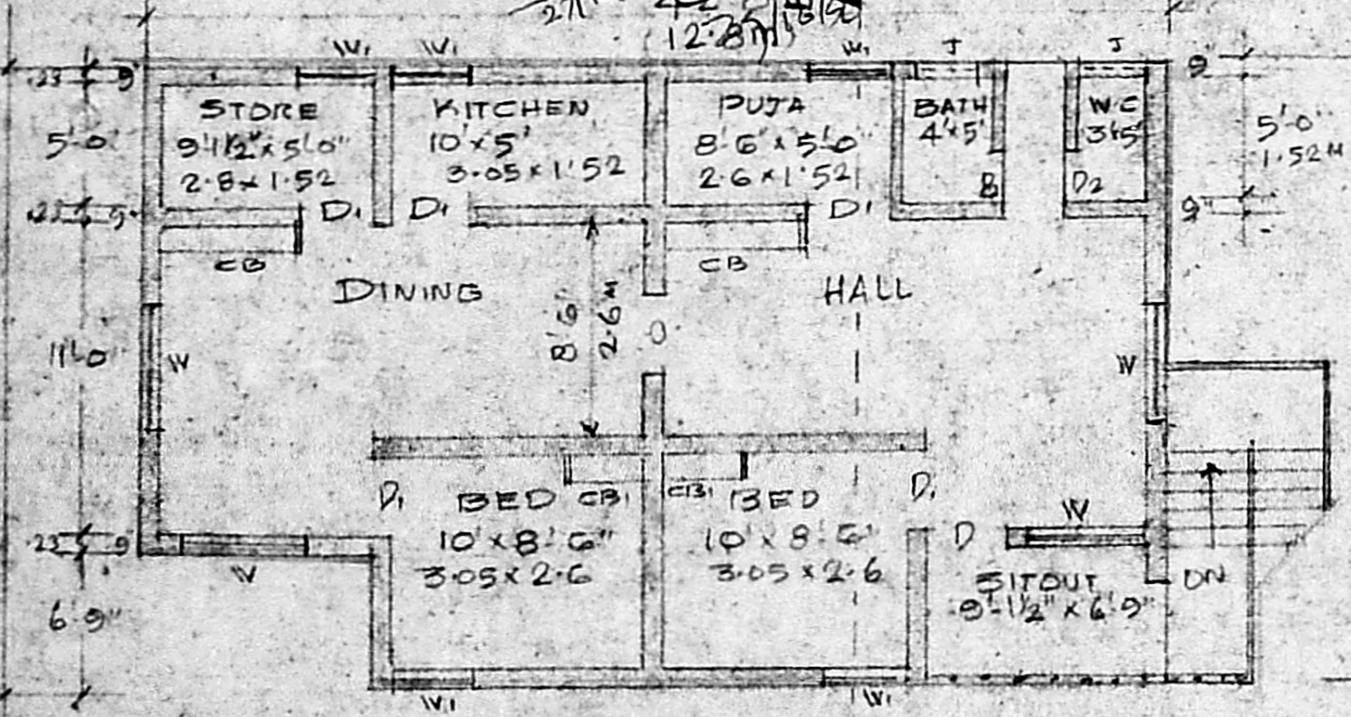

FIRST FLOOR PLAN
 42'-0" (12.8M)

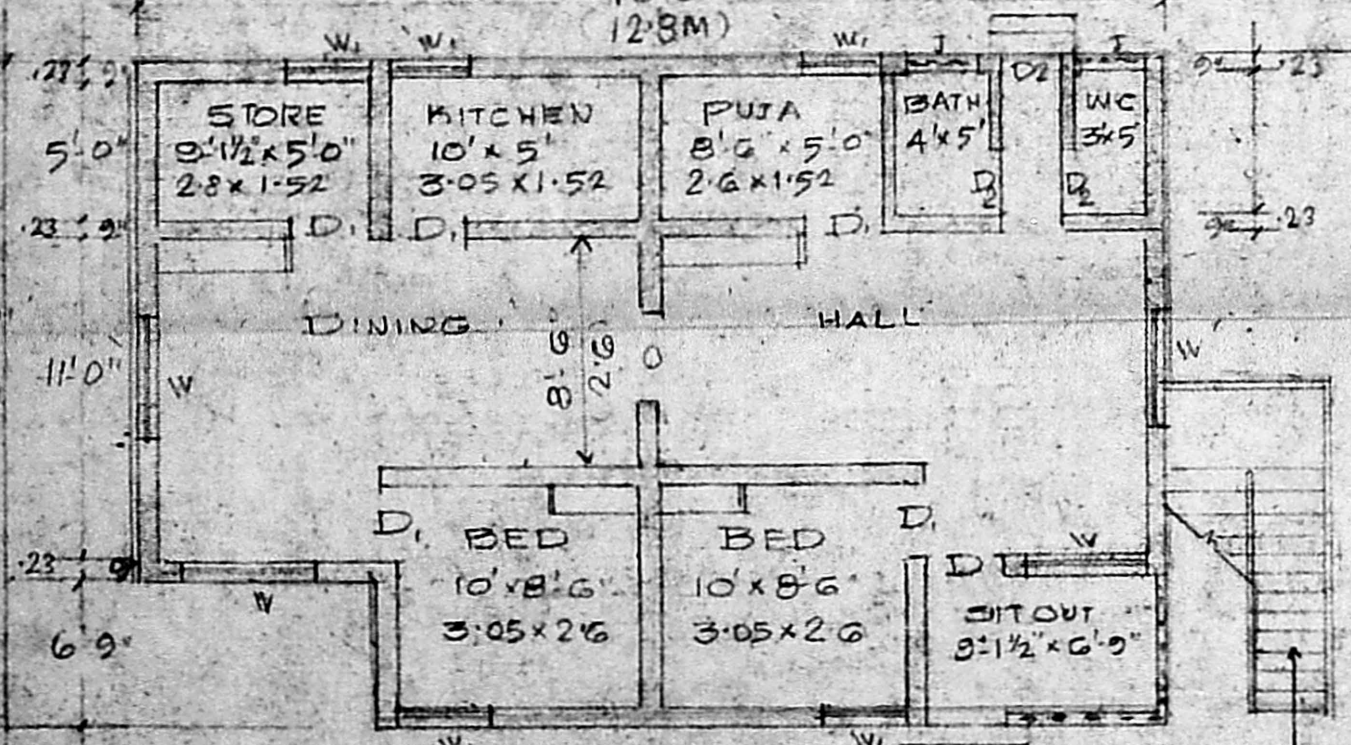

GROUND FLOOR PLAN